

JOIN THE HOTTEST PLAYERS AT THE COOLEST REGIONAL!

PHOENIX DESERT EMPIRE REGIONAL

AUGUST 9-15, 2010

DoubleTree Resort (480) 947-5400
5401 N Scottsdale Rd, Scottsdale AZ 85250

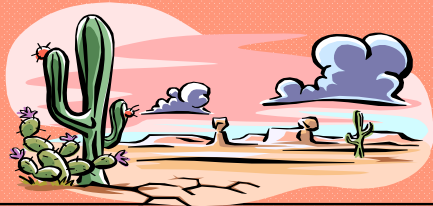

Tournament Chairs

Susan Kay Schultz
detailshm@cox.net
(480) 945-1490

Linda Tucker
tuckita@me.com
(602) 300-1652

Partnerships

Alice Pierce
apierce7@cox.net
(480) 247-8380

Director In Charge

Gary Zeiger

District 17 Board

John Van Ness, CO At Large
President
Eugene McDougall, Tucson
Vice President
Bonnie Bagley, CO At Large
Secretary
Carolyn Newcomb, Denver
Treasurer
Karin Griffin, Albuquerque
Elections Secretary
Evelyn Colson, NM At Large
Lesley Davis, Phoenix
Barbara Dunkley, Las Vegas
Jerry Fleming, Ex-Officio
National ACBL Board
Darryl Helton, AZ At Large
Allen Johnson, WY At Large
Ralph Liguori, El Paso
Jerry Ranney, Denver
Marianne Spanier, Phoenix
Dale Sweetwood, Mesa

Sanction # R1008027

Information and results at:

www.unit354.com

****NEW**
LOCATION**

MONDAY, AUG. 9

CHARITY PAIRS (single sessions)..... 1 & 7
199er PRO-AM PAIRS..... 1 pm
Agave Bracketed KO (1 of 4)..... 7 pm

TUESDAY, AUG. 10

Side Game Series * (1 of 5)..... 9, 1 & 7
Agave Bracketed KO (2-4 of 4)..... 9, 1 & 7
199er PAIRS (single sessions)..... 10 & 3
SENIOR PAIRS (1 & 2)..... 10 & 3
PRIME TIME OPEN PAIRS (1 & 2)..... 1 & 7
Barrel Compact KO (1 & 2)..... 1 & 7
Stratified Open Swiss..... 7 pm

WEDNESDAY, AUG. 11

Side Game Series * (2 of 5)..... 9, 1 & 7
Cholla Bracketed KO (1 of 3)..... 9 am
199er PAIRS (single sessions)..... 10 & 3
SENIOR PAIRS (1 & 2)..... 10 & 3
PRIME TIME OPEN PAIRS (1 & 2)..... 1 & 7
Ocotillo Bracketed KO (1 & 2 of 4)..... 1 & 7
Stratified Open Swiss..... 7 pm

THURSDAY, AUG. 12

Side Game Series * (3 of 5)..... 9, 1 & 7
Cholla Bracketed KO (2 of 3)..... 9 am
199er PAIRS (single sessions)..... 10 & 3
DAYLIGHT PAIRS (1 & 2)..... 10 & 3
Ocotillo Bracketed KO (3 & 4 of 4)..... 1 & 7
Stratified Open Swiss (1 & 2)..... 1 & 7

FRIDAY, AUG. 13

Side Game Series * (4 of 5)..... 9, 1 & 7
Cholla Bracketed KO (3 of 3)..... 9 am
Morning Open Swiss (1 of 2)..... 9 am
199er PAIRS (single sessions)..... 10 & 3
SENIOR PAIRS (1 & 2)..... 10 & 3
PRIME TIME OPEN PAIRS (1 & 2)..... 1 & 7
Saguaro Bracketed KO (1 & 2 of 4)..... 1 & 7
Stratified Open Swiss..... 7 pm

SATURDAY, AUG. 14

Side Game Series * (5 of 5)..... 9, 1 & 7
Morning Open Swiss (2 of 2)..... 9 am
199er PAIRS (single sessions)..... 10 & 3
SENIOR PAIRS (1 & 2)..... 10 & 3
PRIME TIME OPEN PAIRS (1 & 2)..... 1 & 7
Saguaro Bracketed KO (3 & 4 of 4)..... 1 & 7
Yucca Compact KO (1 & 2)..... 1 & 7
Stratified Open Swiss..... 7 pm

SUNDAY, AUG. 15

Strati-Flighted Swiss Teams..... 10 am
7 x 7 with no break
199er Stratified Swiss Teams..... 10 am
no break, single session entries will be accepted

Card Fees For All Events:

\$11 for paid up ACBL members
\$13 for all others

* Side Game Series run mornings, afternoons and evenings

TOURNAMENT HIGHLIGHTS

- ◆ First class hotel just reduced to **\$71/night!**
- ◆ New facility with great accommodations
- ◆ Best Pro-Am in the west!
- ◆ Senior and 199er Pairs are back at 10 & 3
- ◆ Pre-duplicated boards for all pair games
- ◆ Non-smoking with hospitality breaks
- ◆ Renowned hospitality w/ample free parking
- ◆ Carpooling encouraged
- ◆ Daily speakers

Stratified Events

- ◆ A: 2000+ B: 750-2000 C: 0-750
- ◆ All Pair and Swiss Team games will be stratified by average masterpoints (*new for 2010*)
- ◆ 199ers stratified at director's discretion
Note: no player with more than 200 mps will be allowed

Strati-Flighted Events

- ◆ A/AX A: 5000+/AX: 0-5000
- ◆ B/C/D B: 1250-2000/C: 750-1250/D: 0-750
Note: no player with more than 2000 mps will be allowed

Knockout Teams

Bracketed by average mps of the team, top bracket may be handicapped. Compact KO teams limited to 4 players.

DoubleTree Resort Room rate reduced to \$71/night!!!

Must reserve by July 19th (800) 445-8667 or (480) 947-5400

5401 North Scottsdale Road, Scottsdale AZ 85250

Scottsdale Road between Camelback and McDonald — one mile north of Fashion Square Mall