Join us on Saturday night for pupus & no-host cocktails!
Purchase tickets in advance:
mstitt326@gmail.com
Muriel Stitt

64th HAWAII REGIONAL

Sponsored by
Hawaiian Contract Bridge Units Association
January 19 - 25, 2015

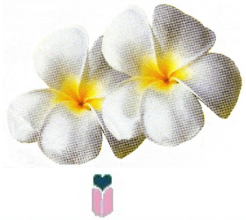

HAWAII PRINCE HOTEL WAIKIKI
AND GOLF CLUB

100 Holomoana Street
Honolulu, HI 96815
Phone: (808) 956-1111 Ext. 56
or (800) 321-6248
Fax: (808) 944-4491

Special ACBL bridge rates from $179/night based on single or double occupancy, non-commissionable. All oceanfront rooms. Restaurants feature Hawaii Regional cuisine and Japanese delicacies.

*Reservations not confirmed by **December 16th** will be based upon availability.*

Monday, January 19

Aloha Bracketed KO Teams (1st session) . . . . . 7 p.m.
Aloha Charity Pairs (stratified) . . . . . 7 p.m.

Tuesday, January 20

Aloha Bracketed KO Teams (2nd session) . . . . . 9:30 a.m.
Morning Side Game Series (stratified, 1st of 5) . . . 9:30 a.m.
Aloha Bracketed KO Teams (3rd session) . . . . . 1:30 p.m.
OAHU Bracketed KO Teams (1st session) . . . . . 1:30 p.m.
Stratified Open Pairs (2000+, 0 - 2000) . . . . . 1:30 & 7 p.m.
Hibiscus Gold Point Pairs (300-750, 0-300) . . 1:30 & 7 p.m.
Afternoon Side Game Series (stratified, 1st of 5) . . 1:30 p.m.
Aloha Bracketed KO Teams (final session) . . . . . 7 p.m.
OAHU Bracketed KO Teams (2nd session) . . . . . 7 p.m.
Evening Side Game Series (stratified, 1st of 5) . . . . . 7 p.m.
Single Session Stratified Swiss Teams . . . . . 7 p.m.

Wednesday, January 21

3-Session AM Bracketed KO Teams (1st sess.) . . 9:30 a.m.
Morning Side Game Series (stratified, 2nd of 5) . . . 9:30 a.m.
OAHU Bracketed KO Teams (3rd session) . . . . . 1:30 p.m.
Afternoon Side Game Series (stratified, 2nd of 5) . 1:30 p.m.
Stratified Open Swiss Teams (20 VP) . . . . . 1:30 & 7 p.m.
Stratified Senior Swiss Teams (20 VP) . . . . . 1:30 & 7 p.m.
OAHU Bracketed KO Teams (final session) . . . . . 7 p.m.

All stratified events (except as otherwise noted):
Strat A = 2000+ , Strat B = 750 - 2000 , Strat C = 0 – 750
Stratified events based on average MPs
Single-session newcomer stratified pairs events held each session: **0 – 20 / 50 / 100 / 300 MPS**
KO events with only one bracket may be handicapped

POINT AWARDS

Flt/Strat A & B (multisession) overall & section tops, Side Game Series overall & A section tops (must play 2 or more sessions in same event) are Gold. All other awards are Red.

NO SMOKING TOURNAMENT - Breaks will be provided.

Thursday, January 22

3-Session AM Bracketed KO Teams (2nd session) . . . 9:30 a.m.
Morning Side Game Series (stratified, 3rd of 5) . . . . . 9:30 a.m.
Stratified Open Pairs . . . . . 1:30 & 7 p.m.
MAUI Compact Bracketed KOs (1st/2nd session) . . . . . 1:30 p.m.
Afternoon Side Game Series (stratified, 3rd of 5) . . . . . 1:30 p.m.
Evening Side Game Series (stratified, 3rd of 5) . . . . . 7 p.m.
Single Session Stratified Swiss Teams . . . . . 7 p.m.
MAUI Compact Bracketed KOs (3rd/final session) . . . . . 7 p.m.

Friday, January 23

3-Session AM Bracketed KO Teams (final session) . . . 9:30 a.m.
Morning Side Game Series (stratified, 4th of 5) . . . . . 9:30 a.m.
KAUAI Compact Bracketed KOs (1st/2nd session) . . . 9:30 a.m.
Jim Hopkins Open Pairs (2000+, 0 - 2000) . . . . . 1:30 & 7 p.m.
Orchid Gold Point Pairs (300-750, 0 - 300) . . . . . 1:30 & 7 p.m.
HAWAII Bracketed KO Teams (1st session) . . . . . 1:30 p.m.
Afternoon Side Game Series (stratified, 4th of 5) . . . . . 1:30 p.m.
Evening Side Game Series (stratified, 4th of 5) . . . . . 7 p.m.
HAWAII Bracketed KO Teams (2nd session) . . . . . 7 p.m.
Single Session Stratified Swiss Teams . . . . . 7 p.m.

Saturday, January 24

KAUAI Compact Bracketed KOs (3rd/final session) . . . 9:30 a.m.
Morning Side Game Series (stratified, 5th of 5) . . . . . 9:30 a.m.
Stratified Open Pairs . . . . . 9:30 a.m. & 1:30 p.m.
MOLOKAI Compact Bracketed KOs (1st/2nd session) . 1:30 p.m.
Afternoon Side Game Series (stratified, 5th of 5) . . . . . 1:30 p.m.
HAWAII Bracketed KO Teams (3rd session) . . . . . 1:30 p.m.
Evening Side Game Series (stratified, 5th of 5) . . . . . 7 p.m.
HAWAII Bracketed KO Teams (final session) . . . . . 7 p.m.
MOLOKAI Compact Bracketed KOs (3rd/final session) . . . 7 p.m.
Single Session Stratified Swiss Teams . . . . . 7 p.m.

Sunday, January 25

Stratiflighted Swiss Teams (20 VP) . . . . . 9 a.m. & TBA
Flight A/X plays separately: A = 3000+, X = 0 – 3000
Stratified B/C/D: B = 750 -2000, C = 300 – 750, D = 0 - 300

All Swiss play finished by 5:30 p.m.!!!

Fast Open Pairs . . . . . 9 a.m. & TBA

PARTNERSHIPS

hawaii.bridge@gmail.com
Penny Kallaus **808-261-5903**

APPEALS

Godfrey Chang

CHAIRMAN

Glenn Mason (808) 595-4360
2039 Puna Street
Honolulu, HI 96817

ENTRY FEES

Regional Events: $13 / session
Newcomer Events: $11 / session
(plus $4 per session for non-members & unpaid ACBL members)

DRESS CODE

No bare feet allowed. Bermuda shorts O.K., but no short shorts.